Zehn Kinderstücke

zu vier Händen

die obere Partie im Umfange von 5 Tönen
bei stillstehender Hand

componirt von

A. LOESCHHORN

OP. 182.

LEIPZIG
C. F. PETERS.

Fr. Baumgarten del.

Lith v. C. G. Röder Leipzig

Kinderstücke.

№ 1.

Moderato.

A. Loeschhorn, Op. 182.

SECONDO.
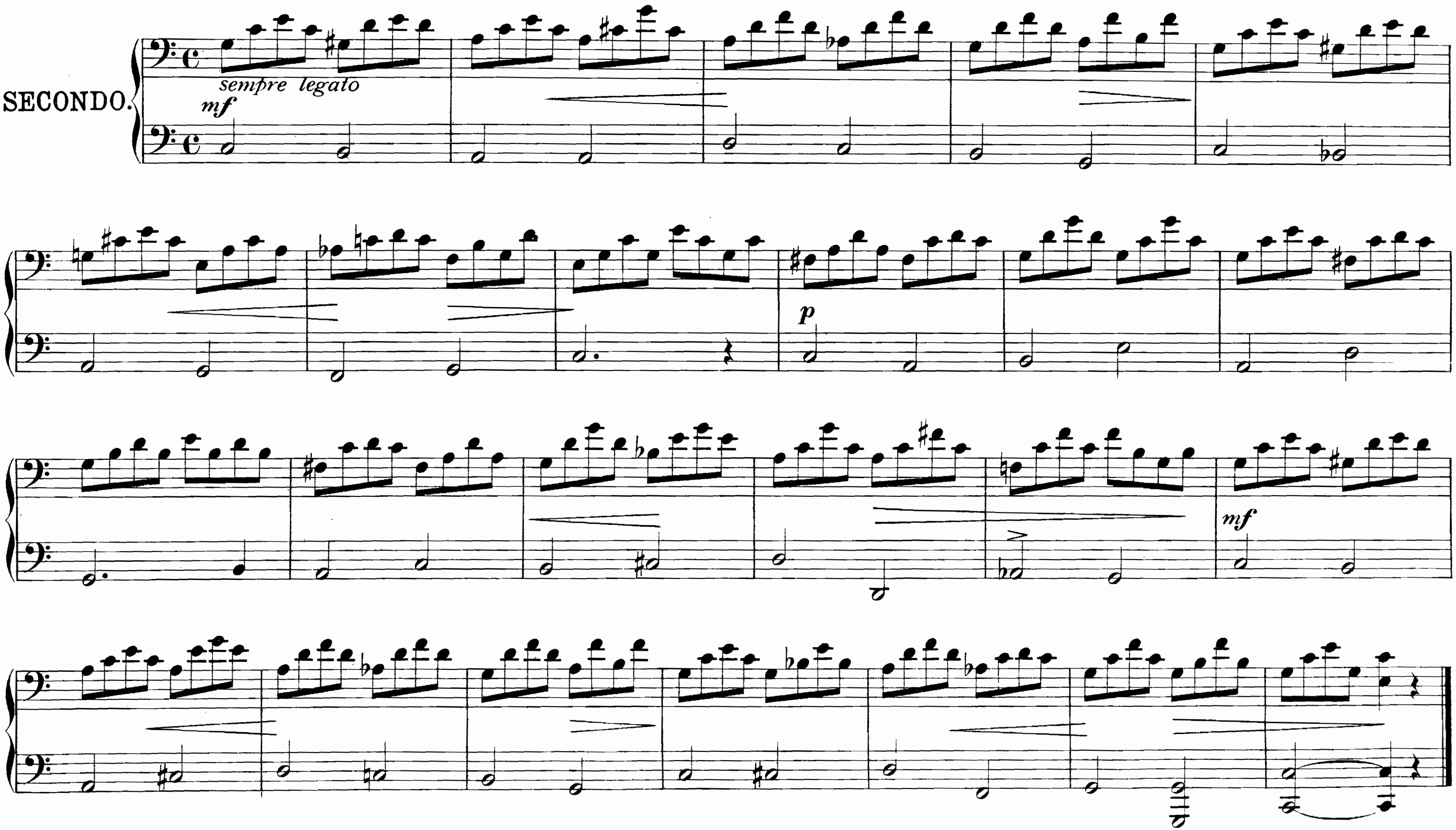


Kinderstücke.

№ 1.

Moderato.

A. Loeschhorn, Op. 182.
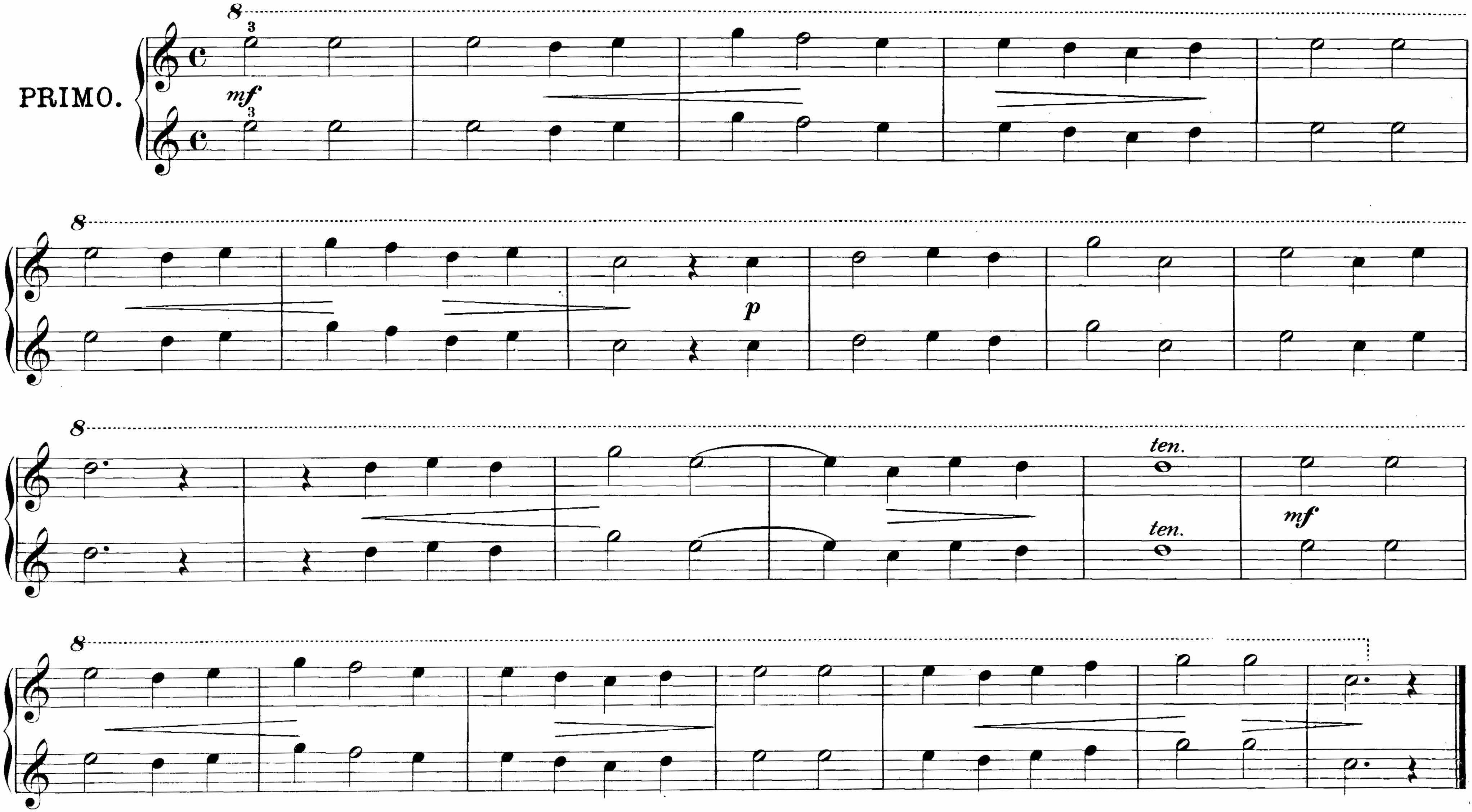


№ 2.
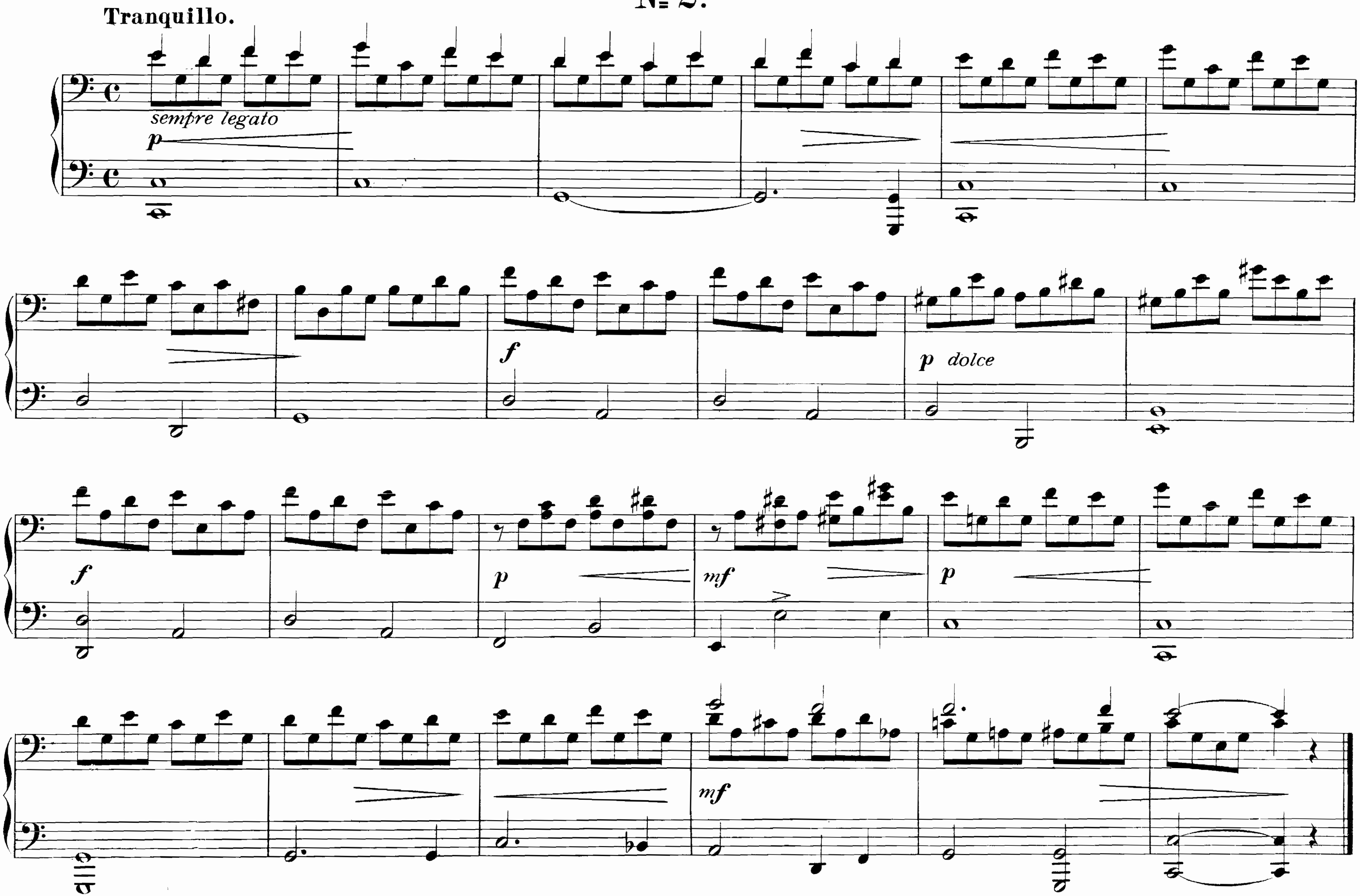


No. 2.
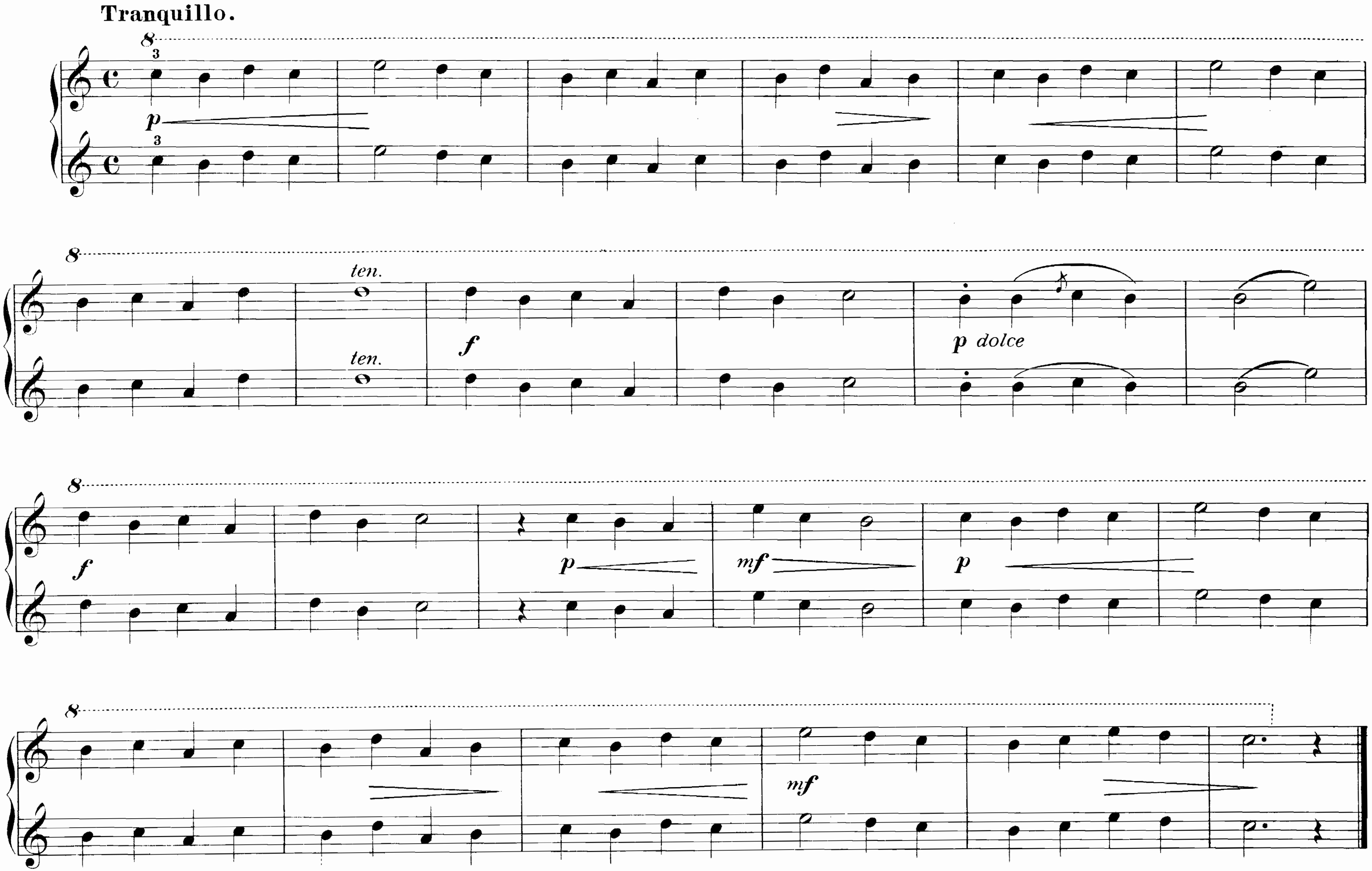


6715

No 3.

Con moto.
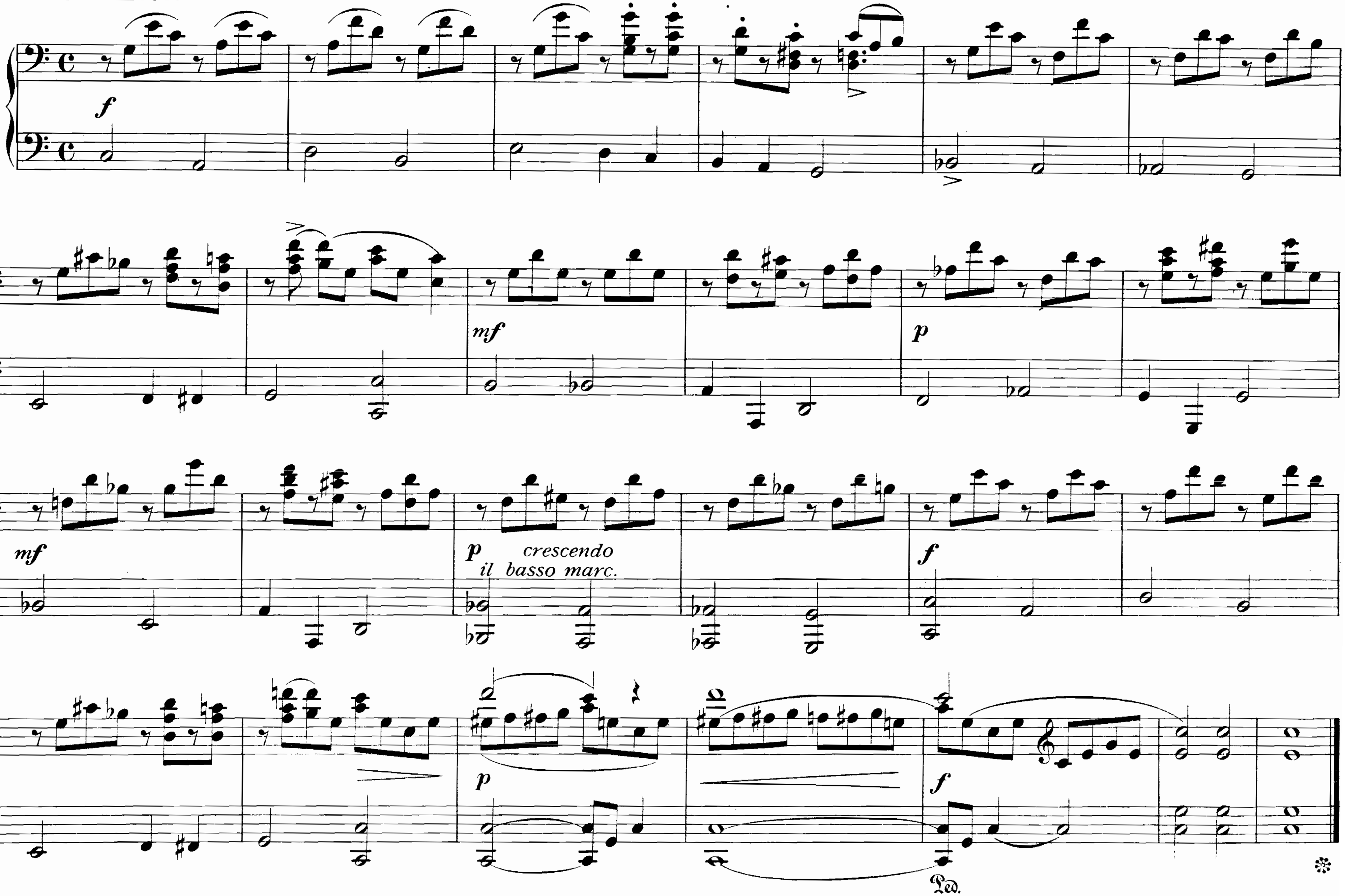


№ 3.

Con moto.
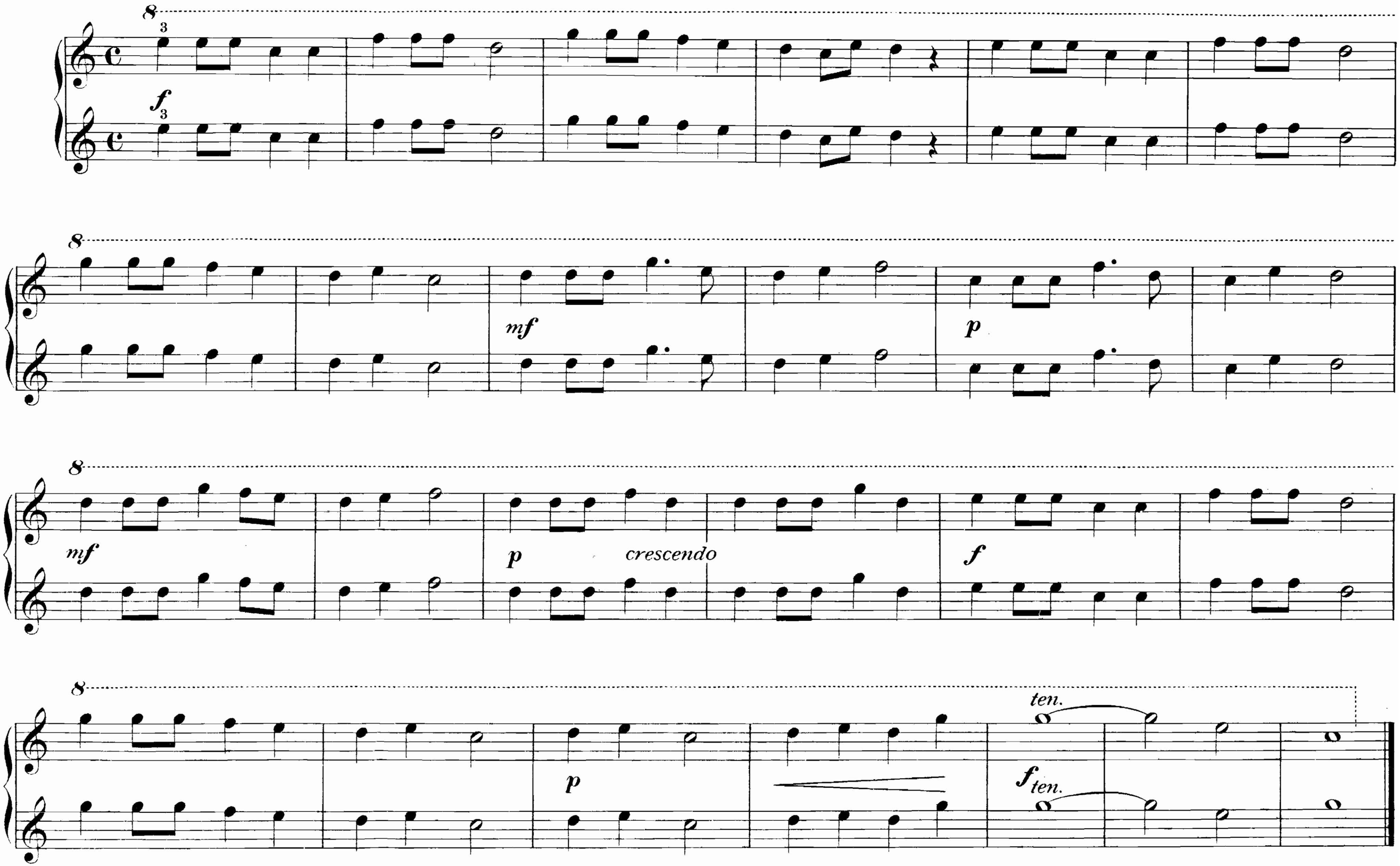


№ 4.
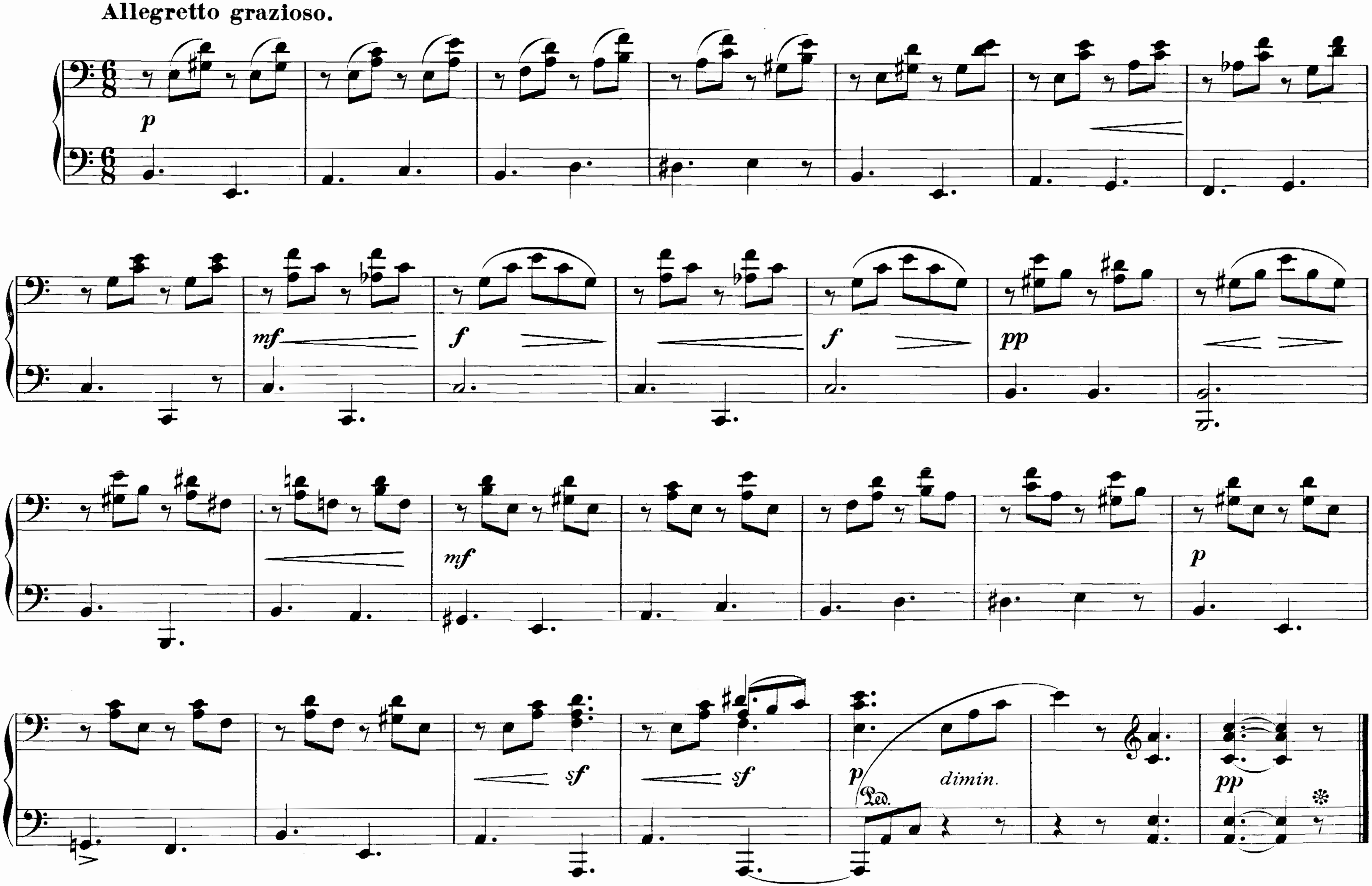


No 4.

Allegretto grazioso.
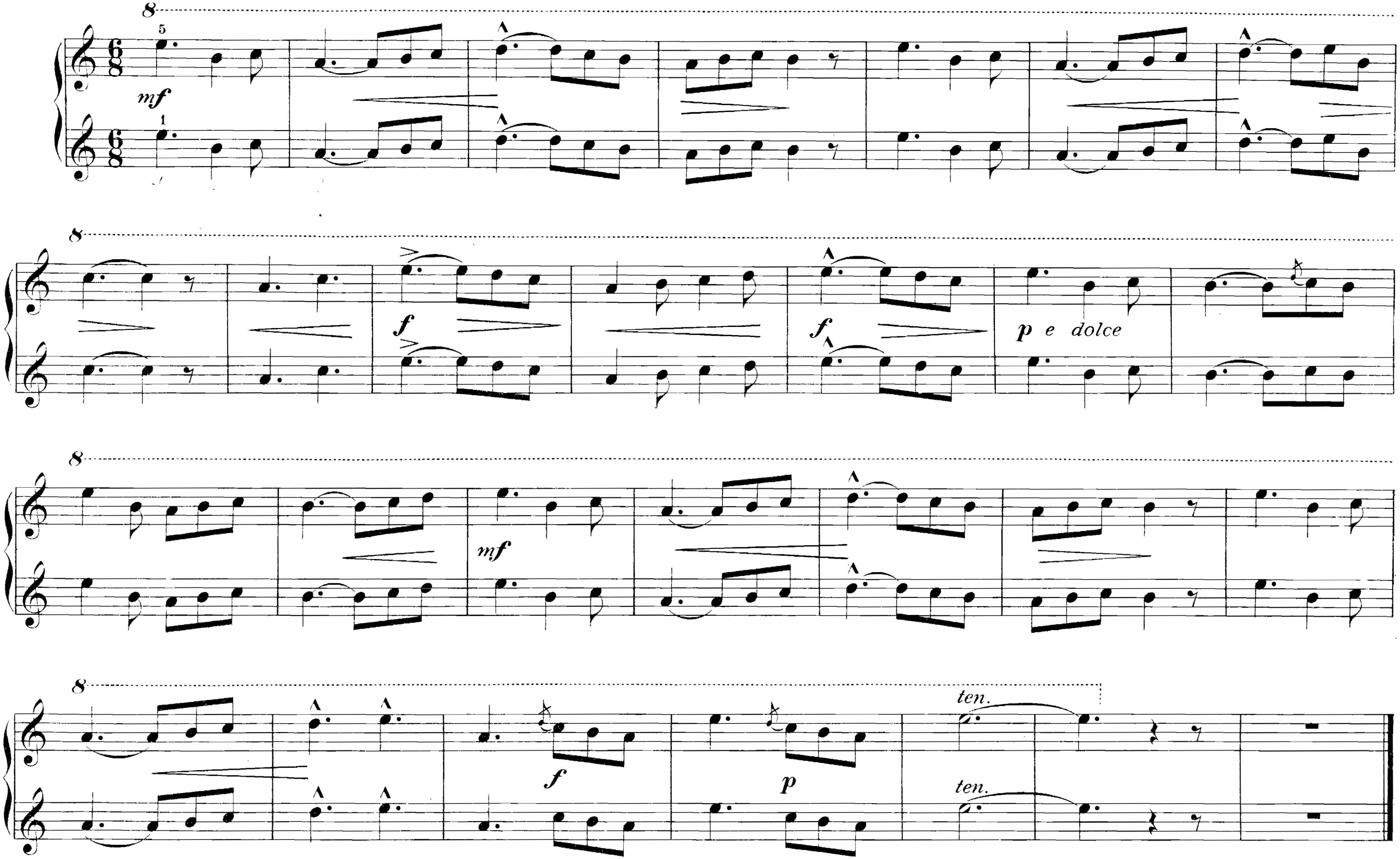


№ 5.

Tempo di Valse.
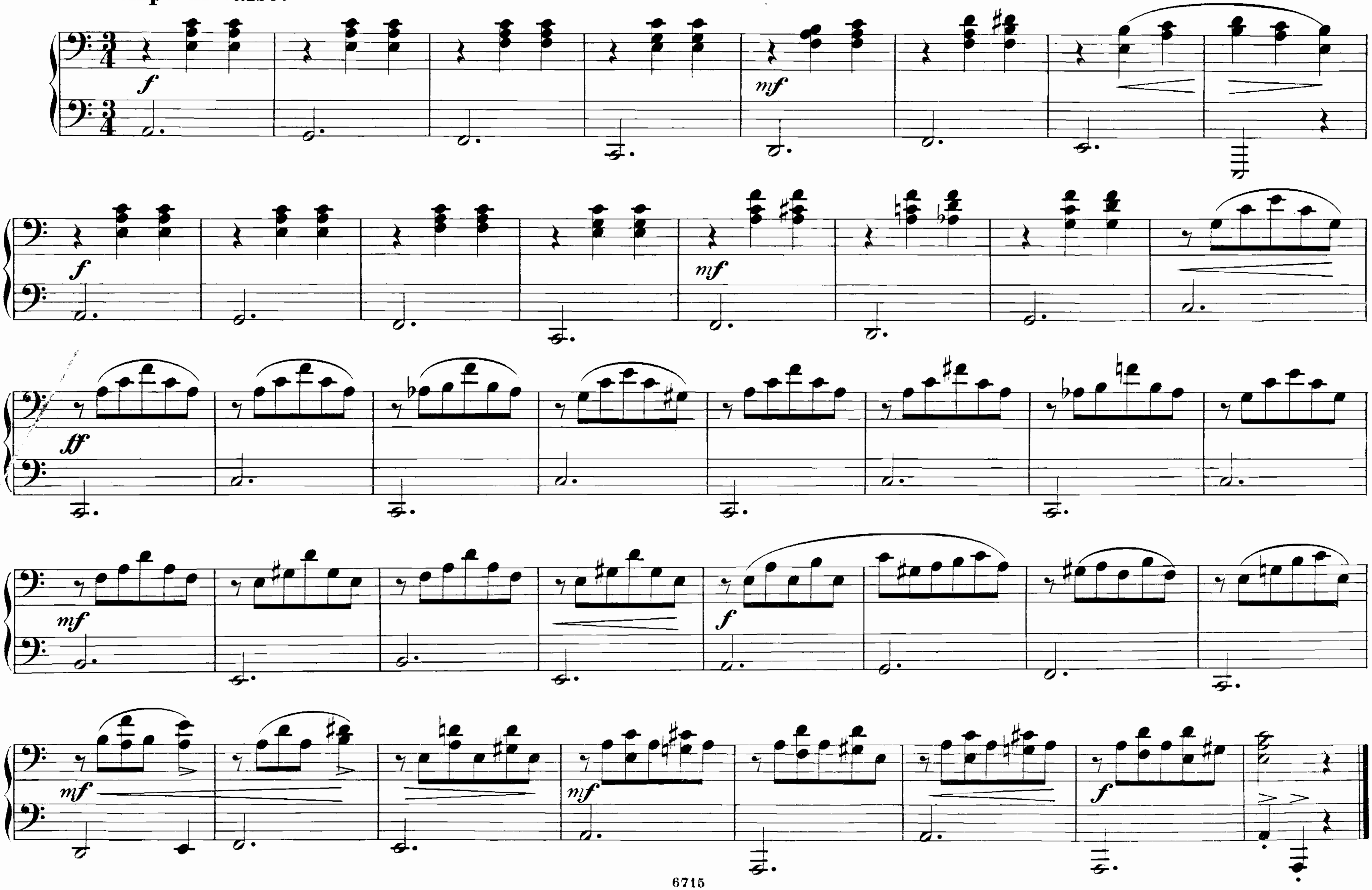


№ 5.

Tempo di Valse.
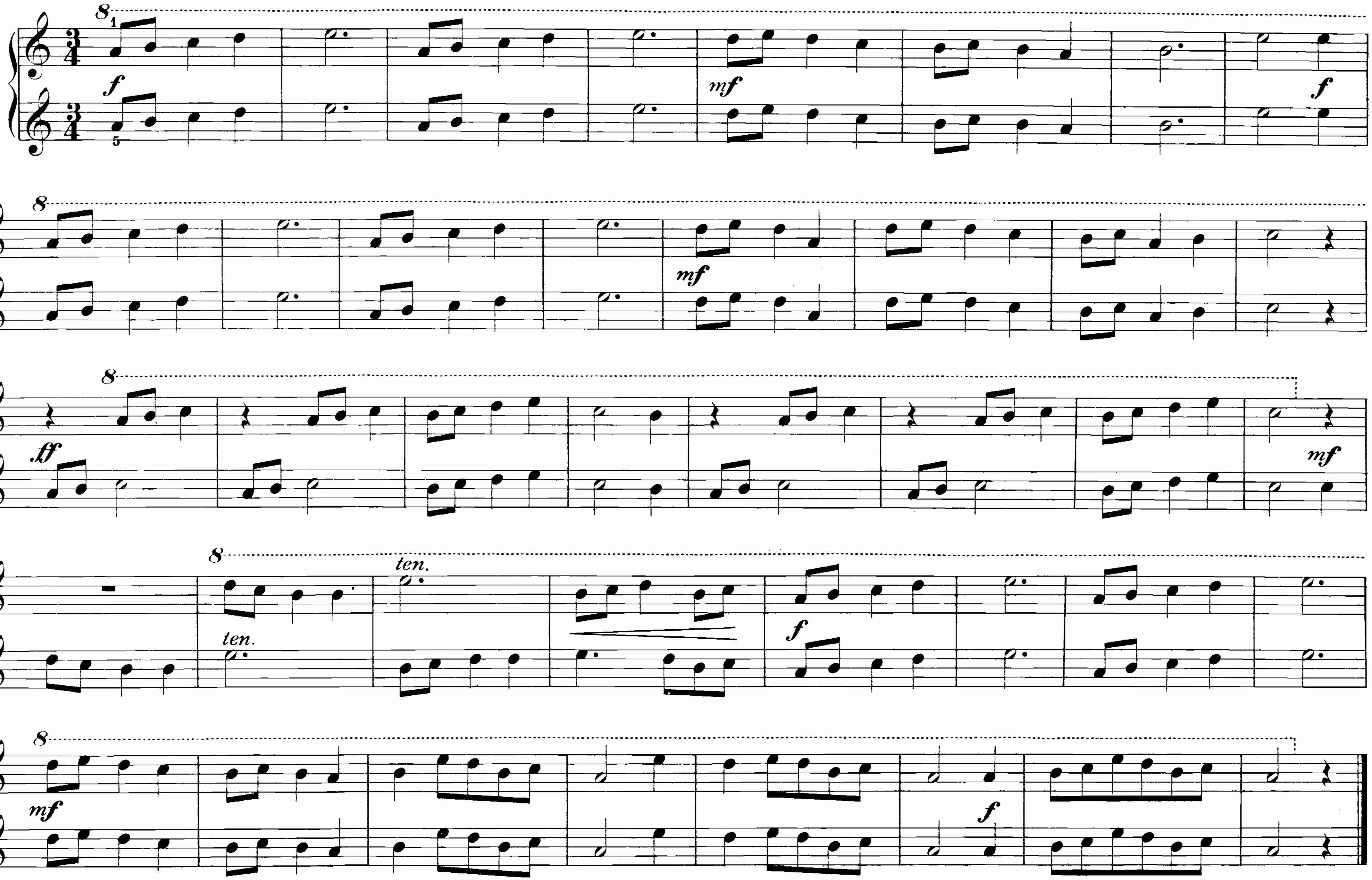


№ 6.

Moderato.
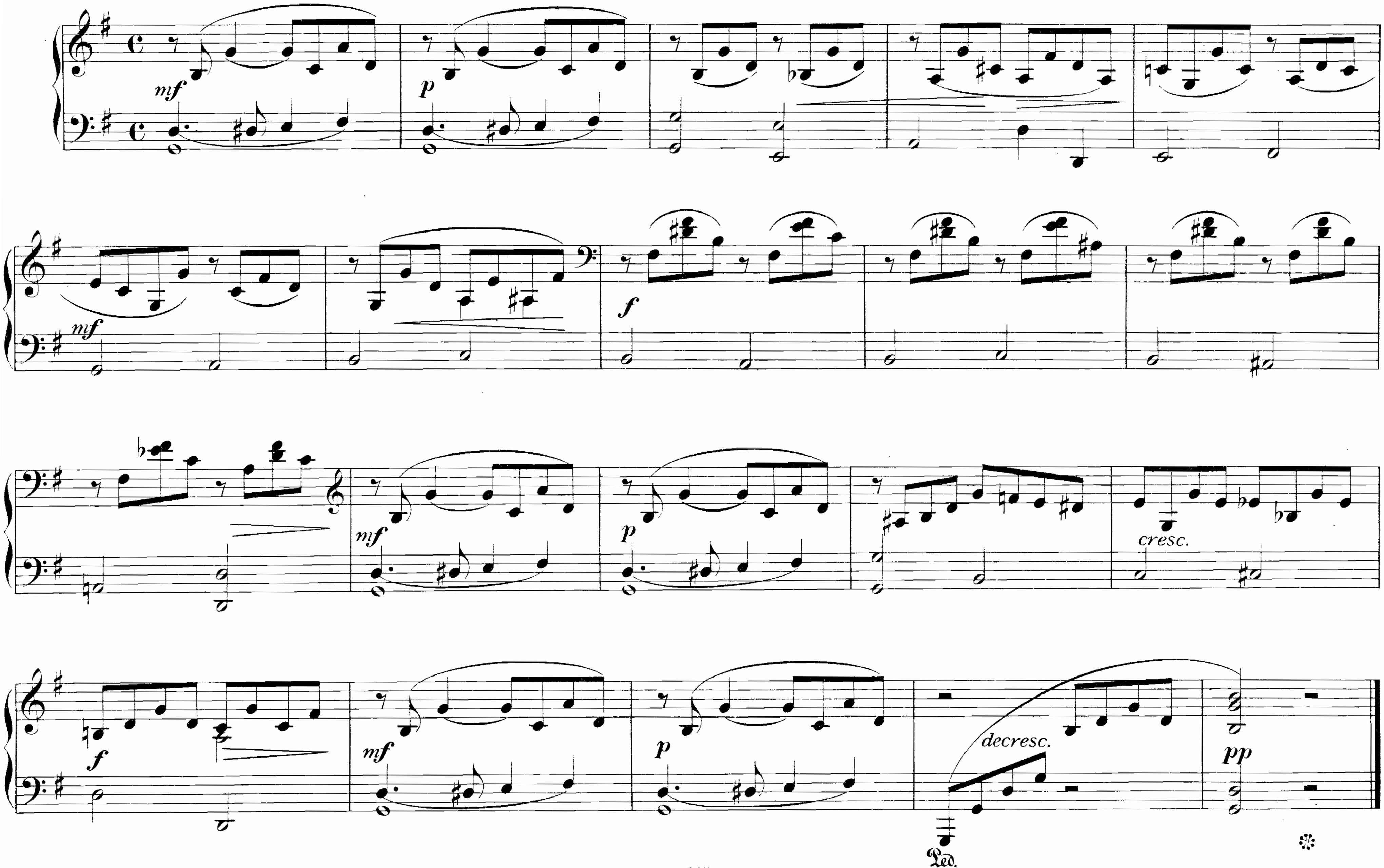


№ 6.
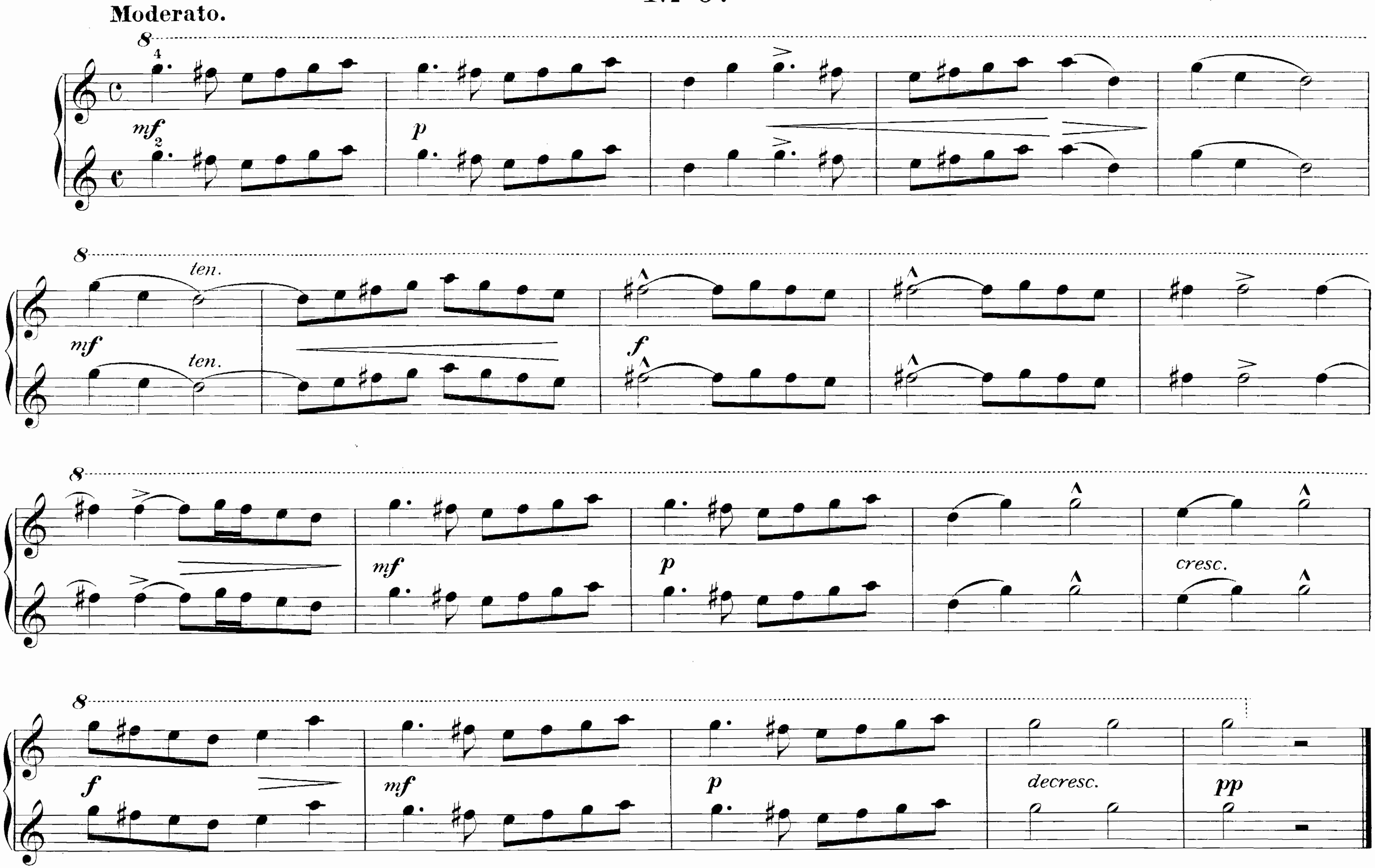


№ 7.

Tempo di Valse.
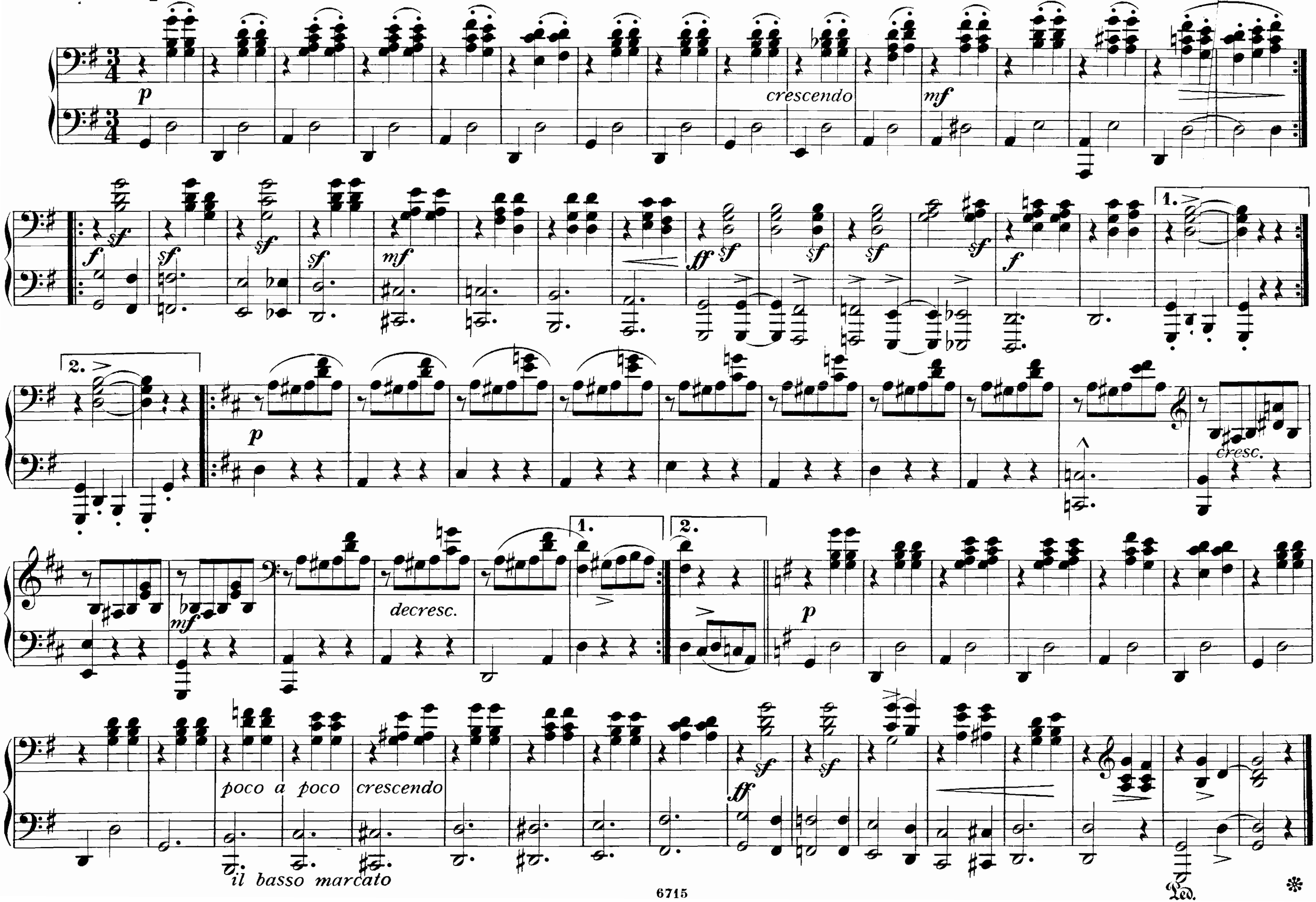


No. 7.

Tempo di Valse.
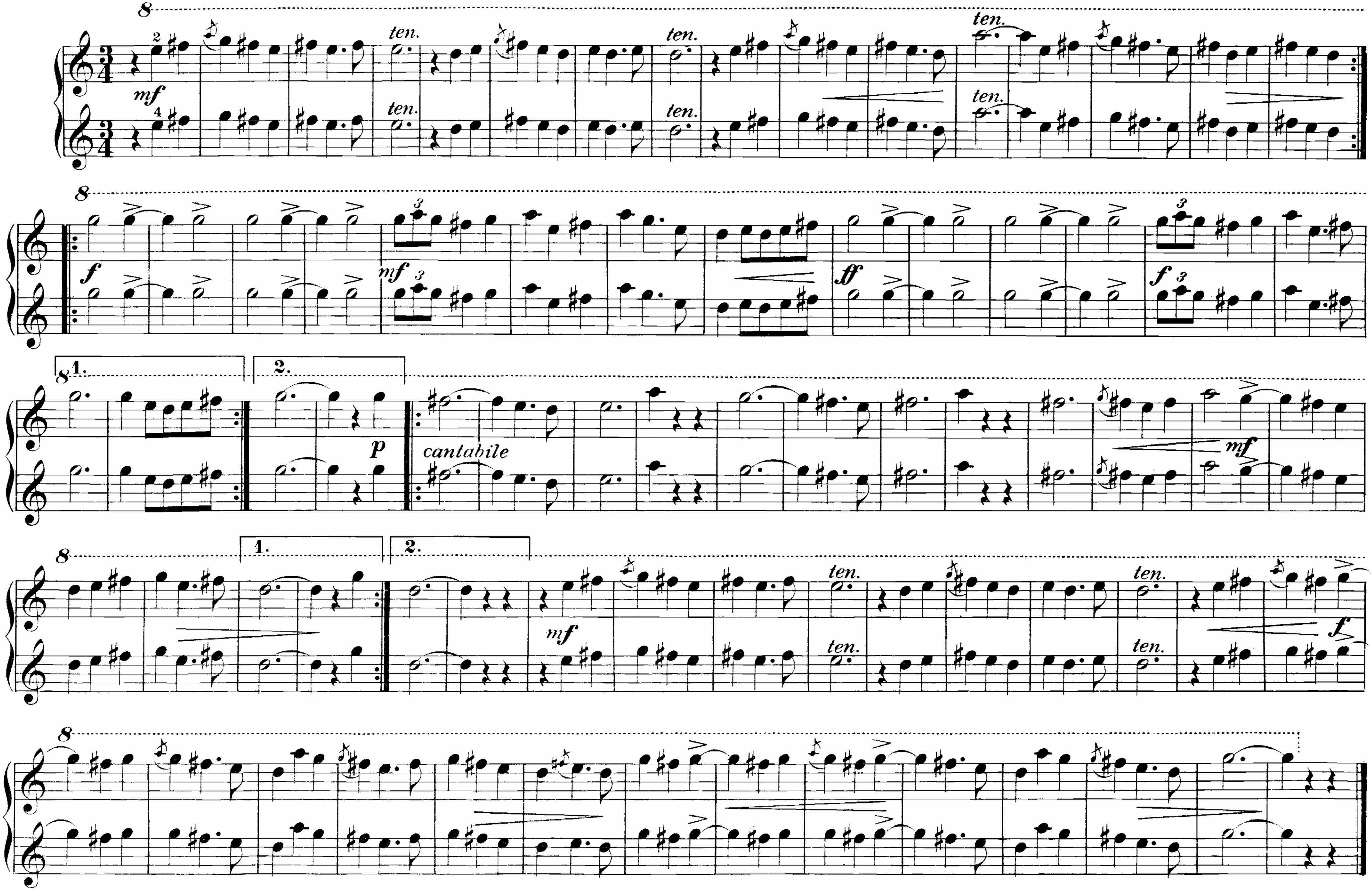


№ 8.

Tempo di marcia.
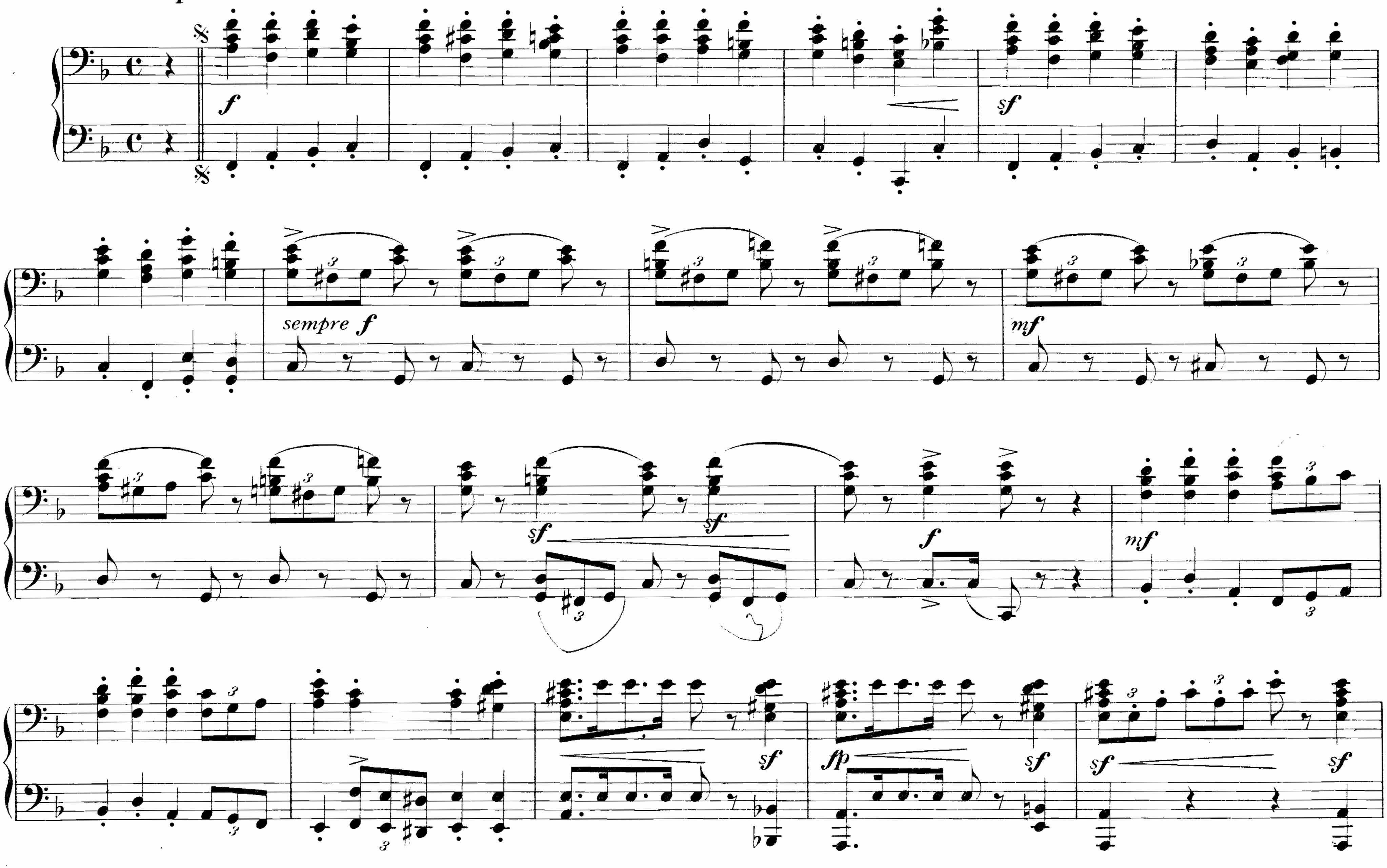


No 8.

Tempo di marcia.
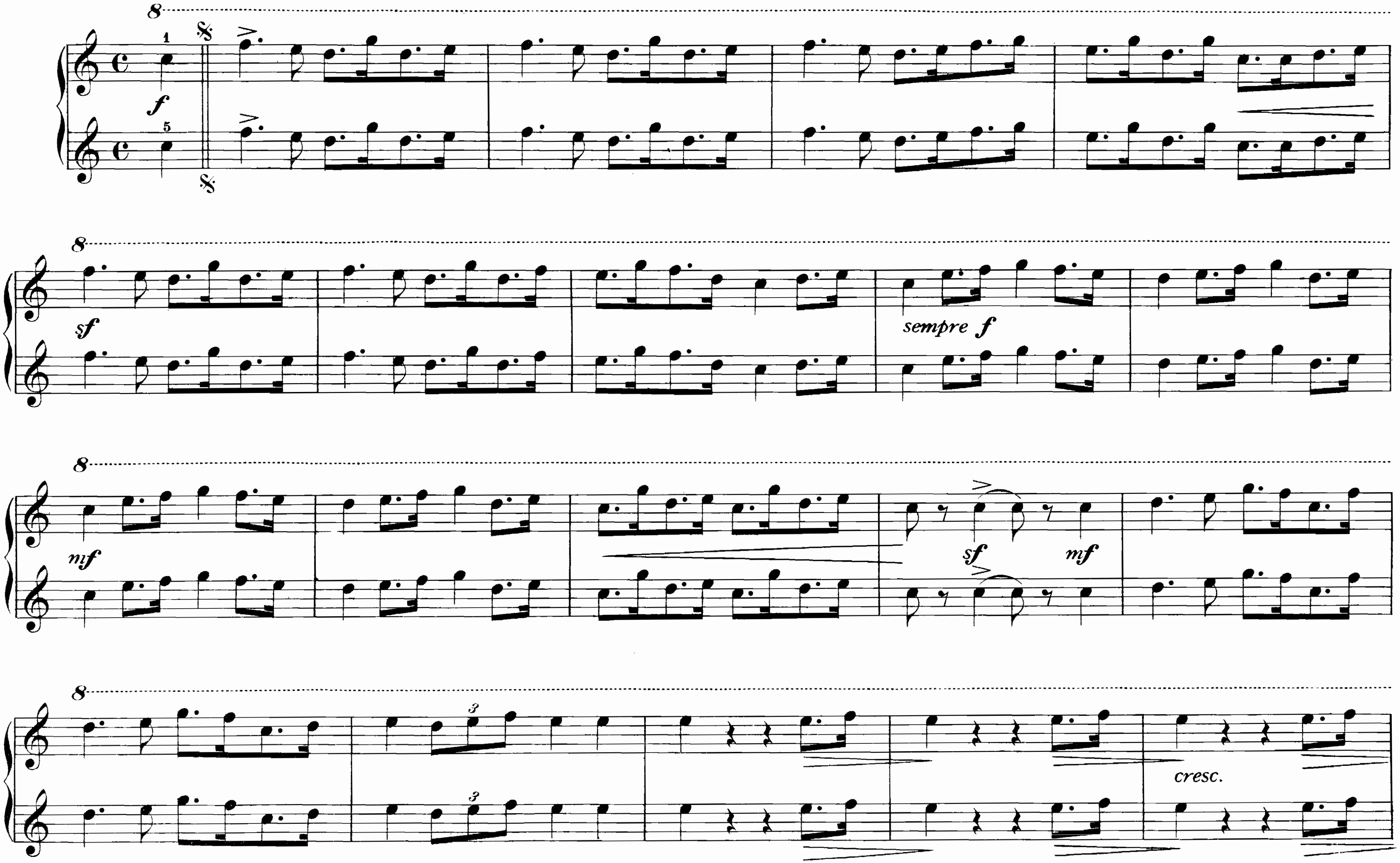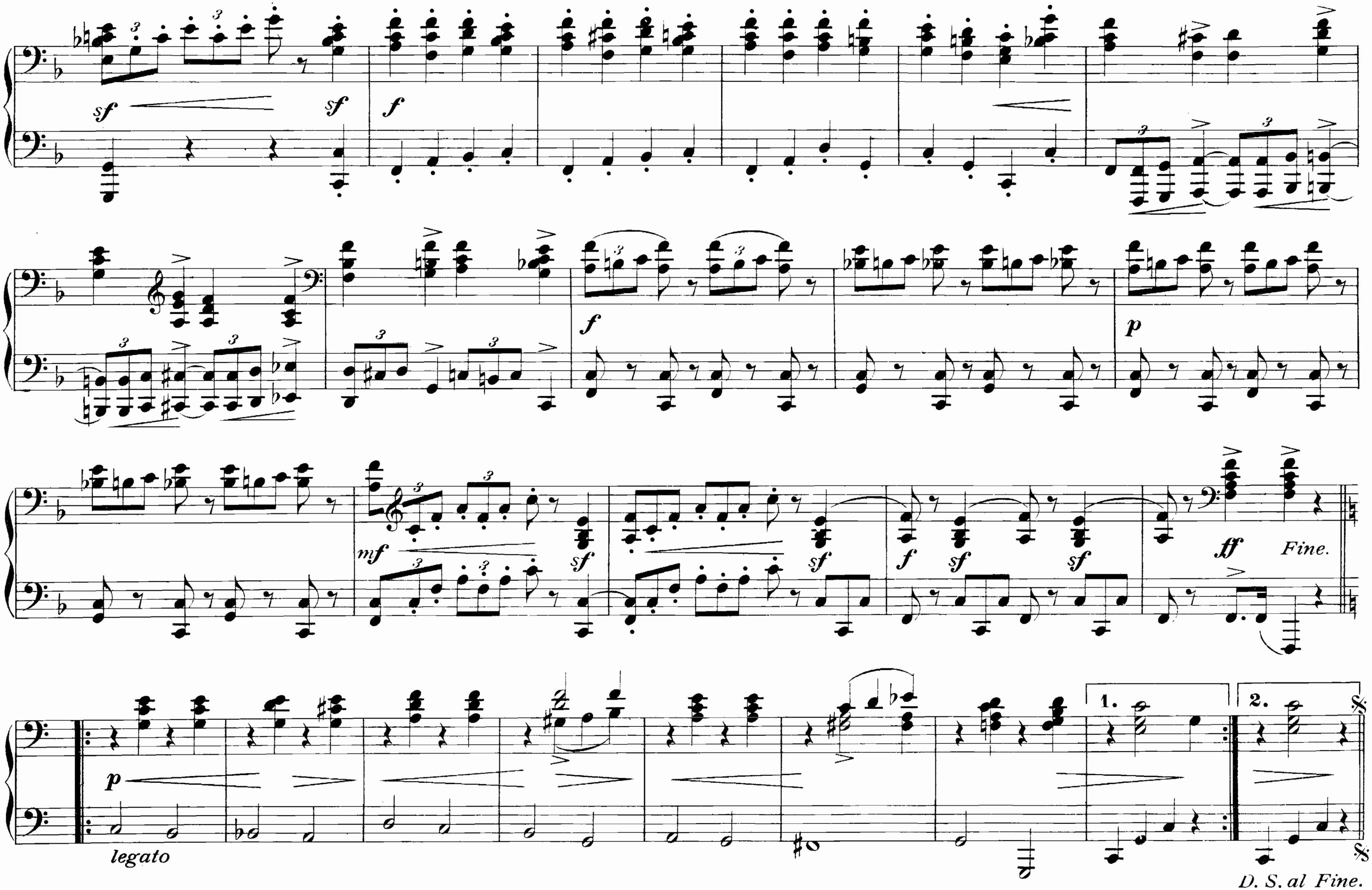



sf
sf
f
p
mf
sf
f
ff
Fine.
legato
D. S. al Fine.
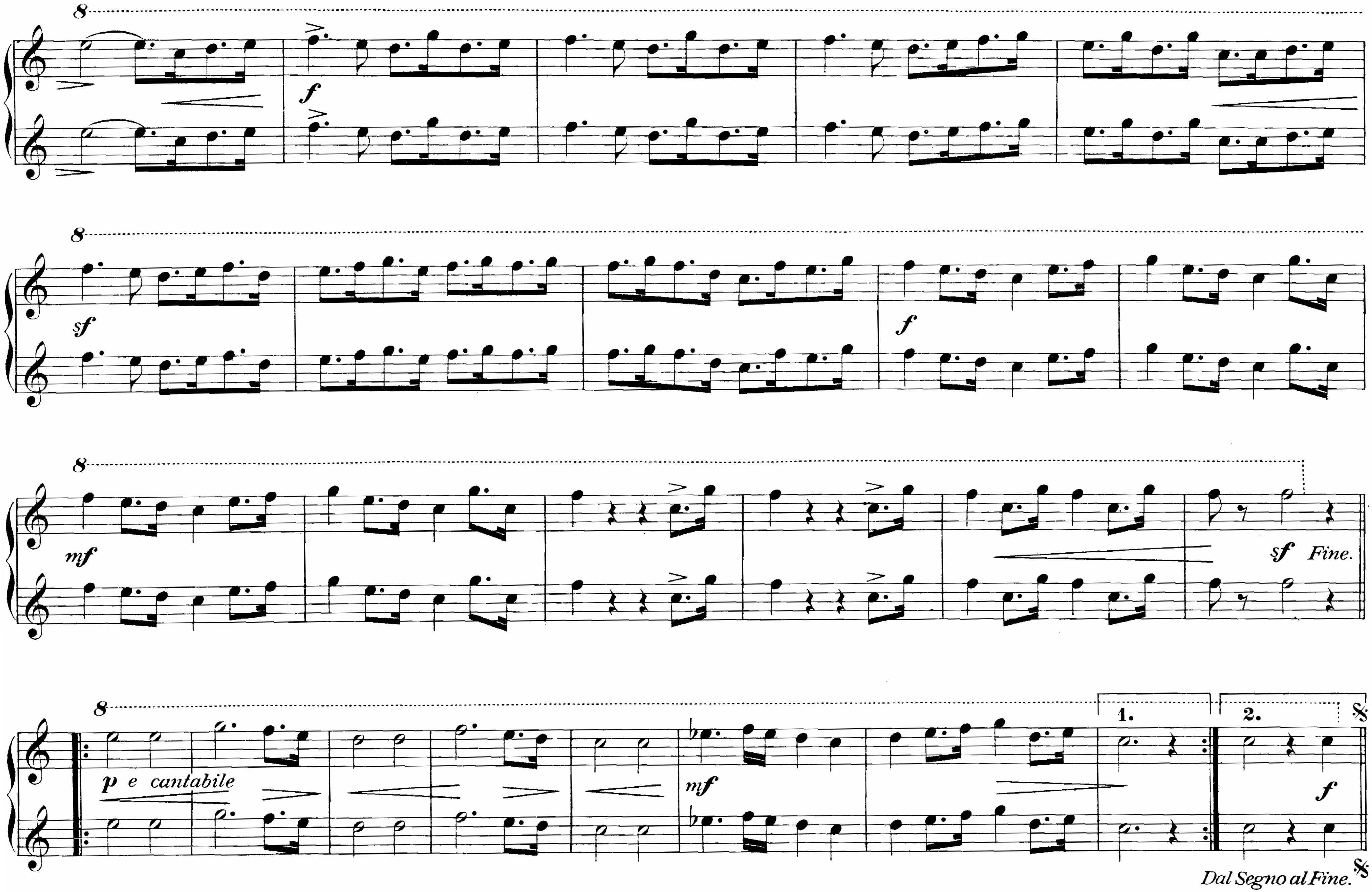


f
sf
f
mf
sf Fine.
p e cantabile
mf
1.
2.
f
Dal Segno al Fine.

№ 9.

Andantino espressivo.
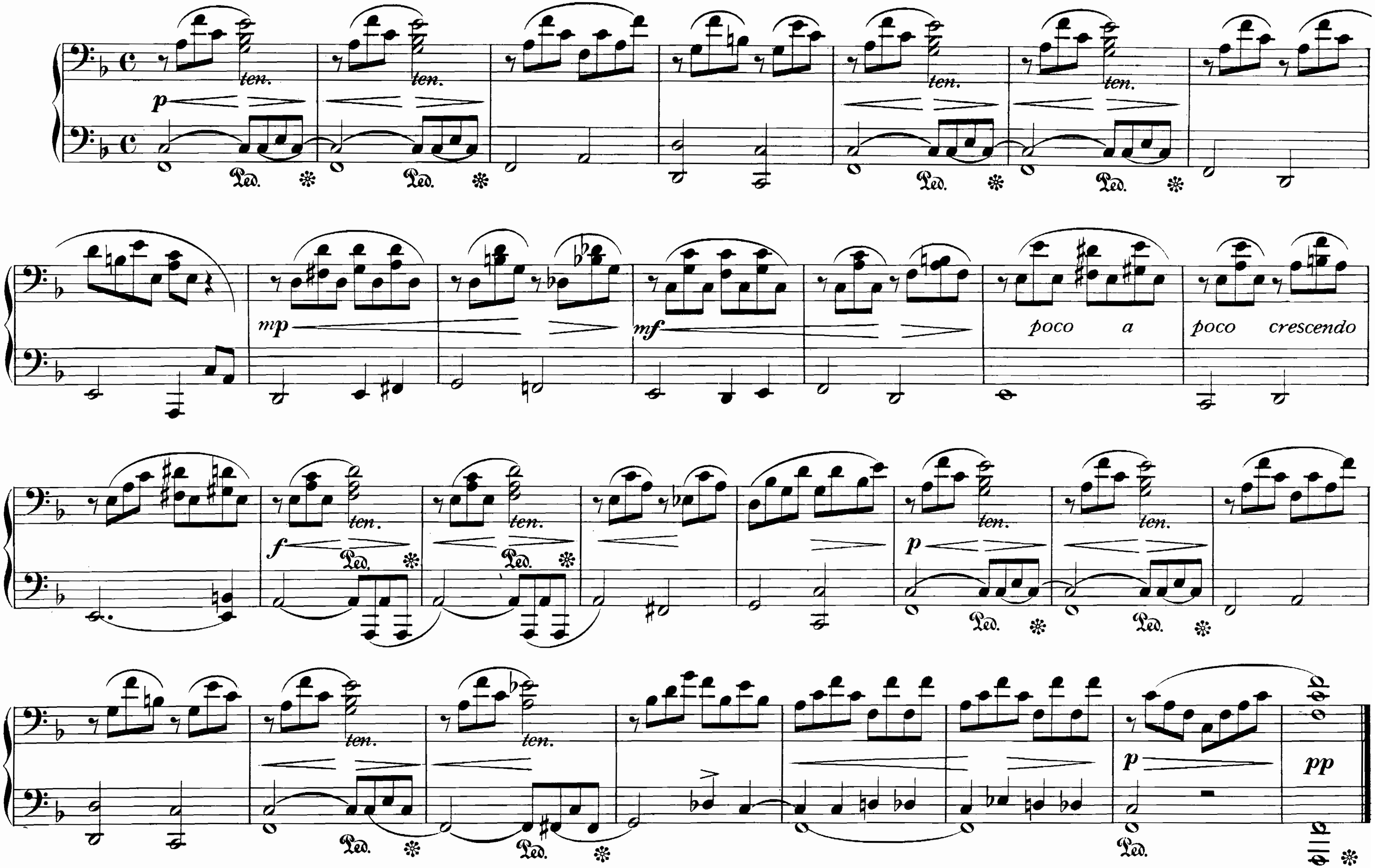


№ 9.

Andantino espressivo.
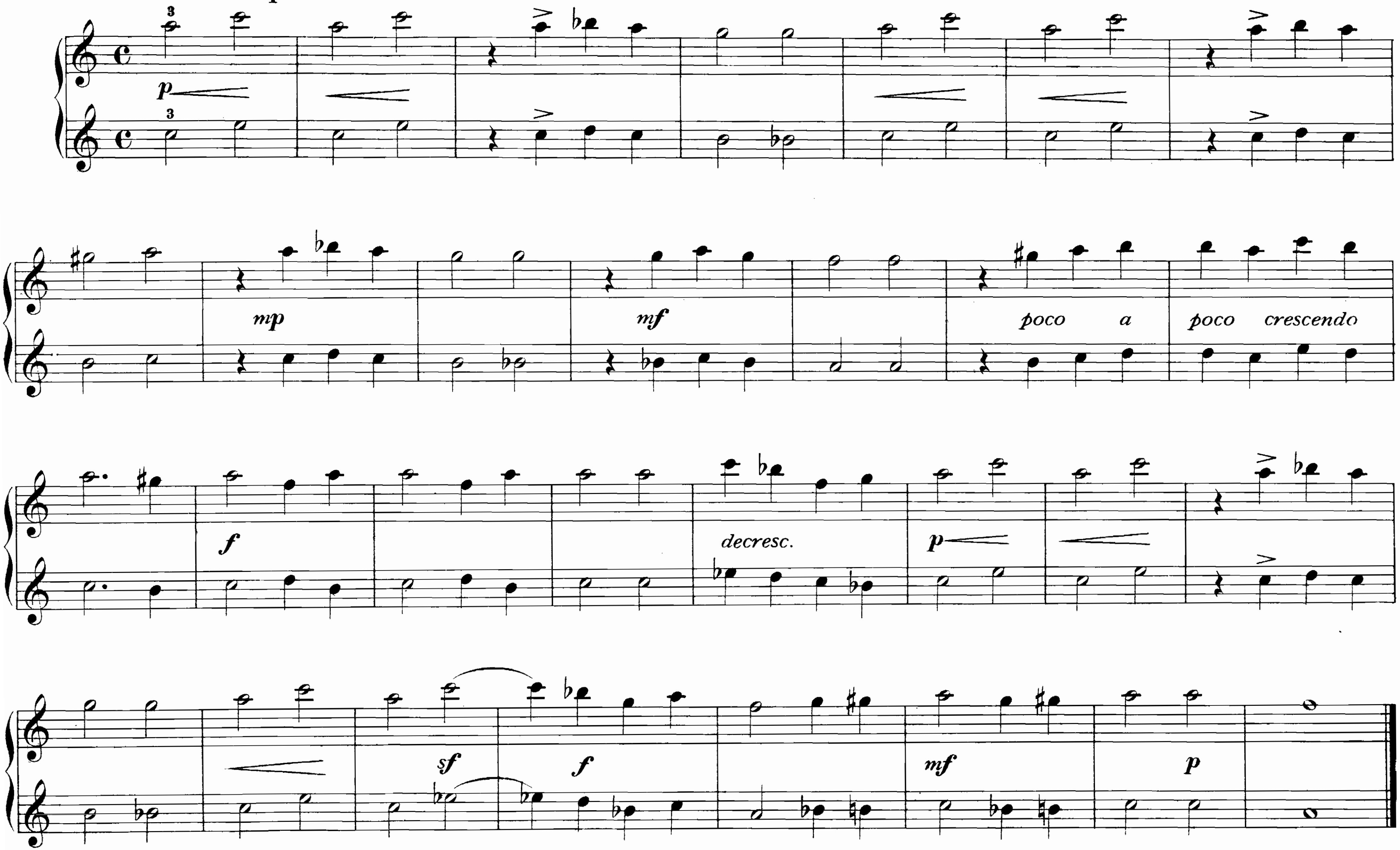


№ 10.
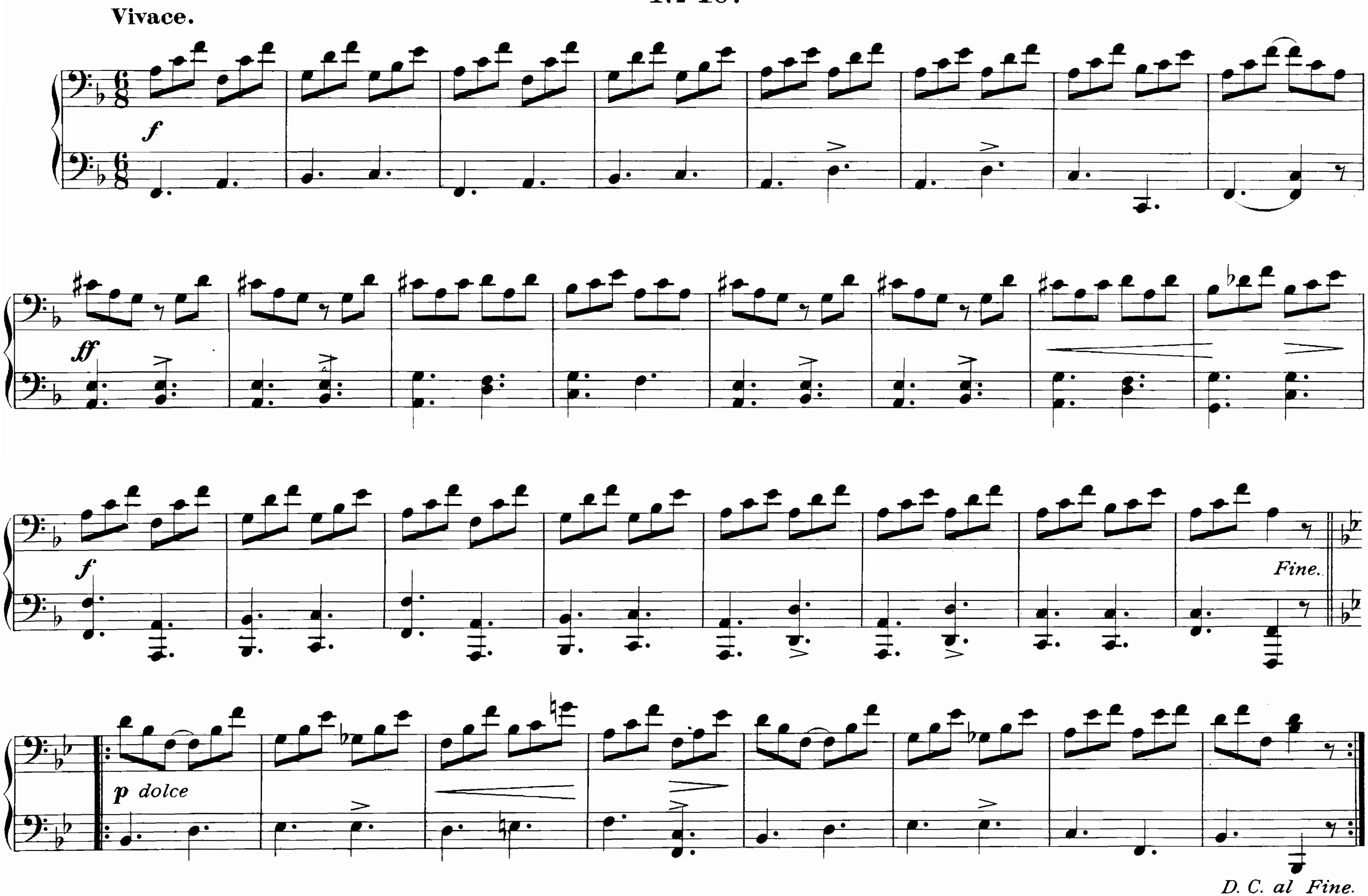


№ 10.

